

PLAN SHOWING THE PROPOSED CONSTRUCTION OF RESIDENTIAL BUILDING
 AT S.No 187 PLOT No 171 OF PERUNGUDI VILLAGE, SAIDA PET
 TALUK CHENGAI ANNA DISTRICT KAMARAJ NAGAR SCALE 1"=8' OR 1:100
 NAME OF OWNER: SELVA KUMAR.

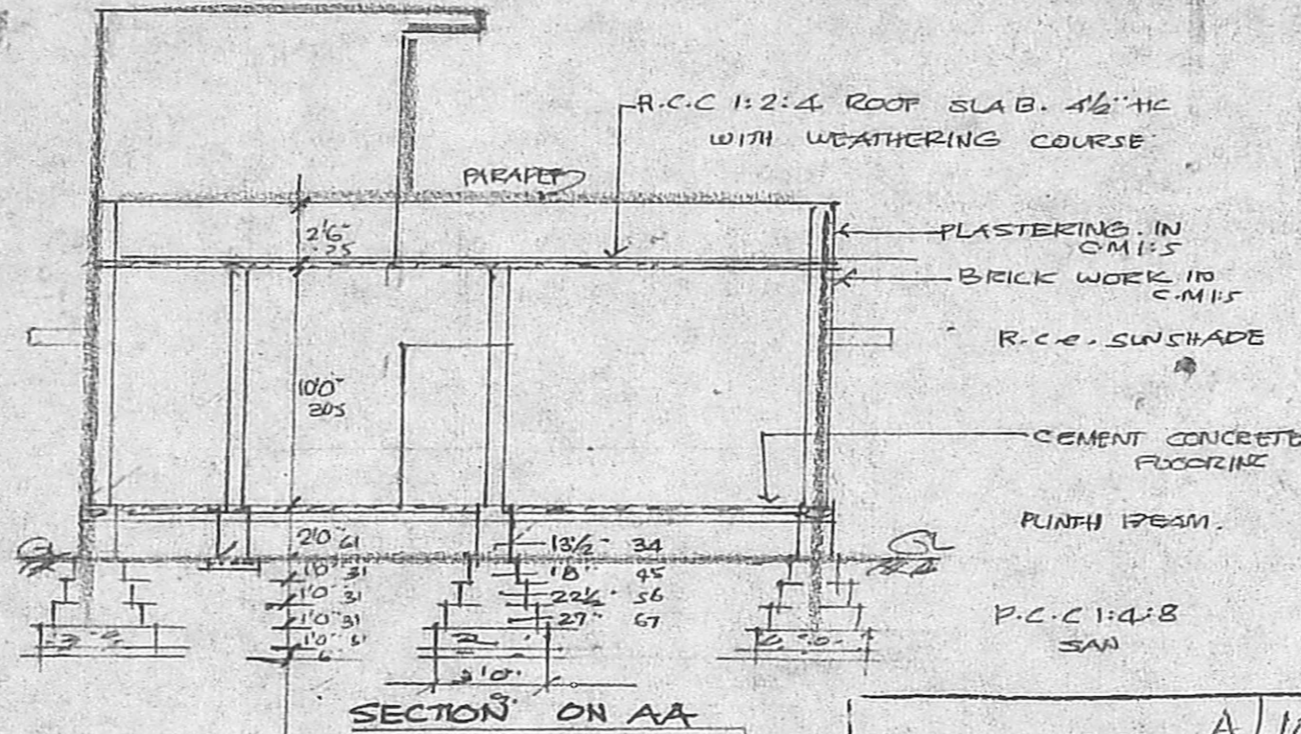
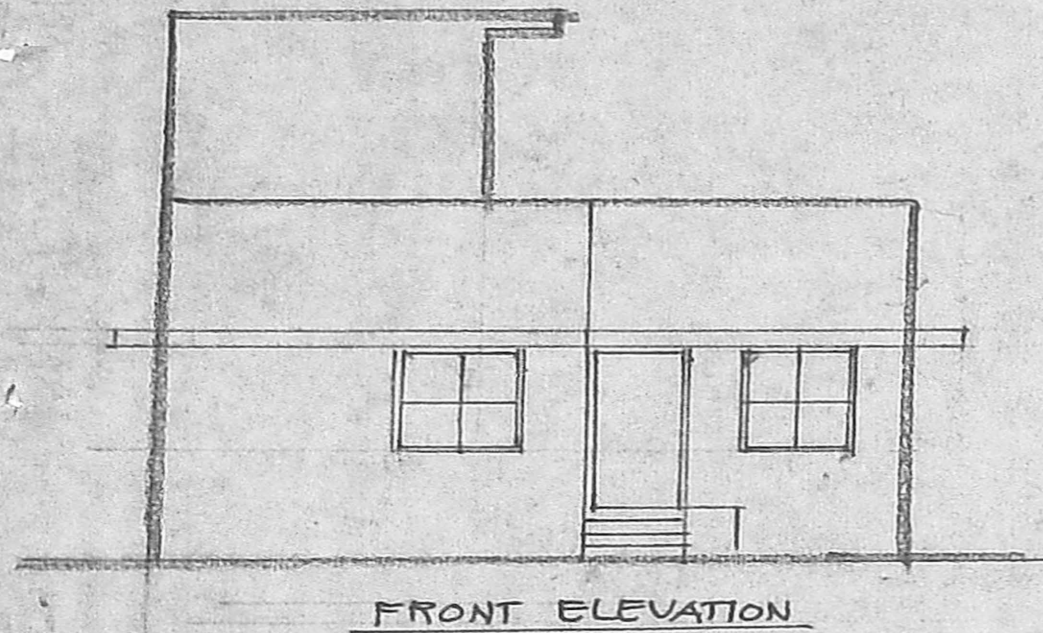

REFERENCE

D	: DOOR	3'3" x 6'6"	1.00 x 1.97
D1	: DOOR	3'0" x 6'6"	.91 x 1.97
D2	: DOOR	2'6" x 6'6"	.75 x 1.97
W	: WINDOW	3'0" x 4'6"	.91 x 1.37
W1	: WINDOW	5'0" x 4'6"	1.52 x 1.37
V	: VENTILATOR	2'6" x 1'6"	.75 x 0.45

COLOUR INDEX

PROPOSED	[Symbol]
ROAD	[Symbol]
PLOT BOUNDRY	[Symbol]

Planning Permit No. A/1050/91

APPROVED

SUBJECT TO THE CONDITIONS IN THIS OFFICE LETTER.

No. A3/2717/91 Date 4-9-91

o/c *[Signature]*

FOR MEMBER SECRETARY
 MADRAS METROPOLITAN
 DEVELOPMENT AUTHORITY
 MADRAS 600 008

AREA DETAILS

PLOT AREA	: 5 SCENTS OR 2396 SFT OR 2225.9 SQ.M.
PLINTH AREA	
GROUND FLOOR	954 SFT OR 88.63 SQ.M.
TERRACE FLOOR	76.88 SFT OR 7.14 SQ.M.

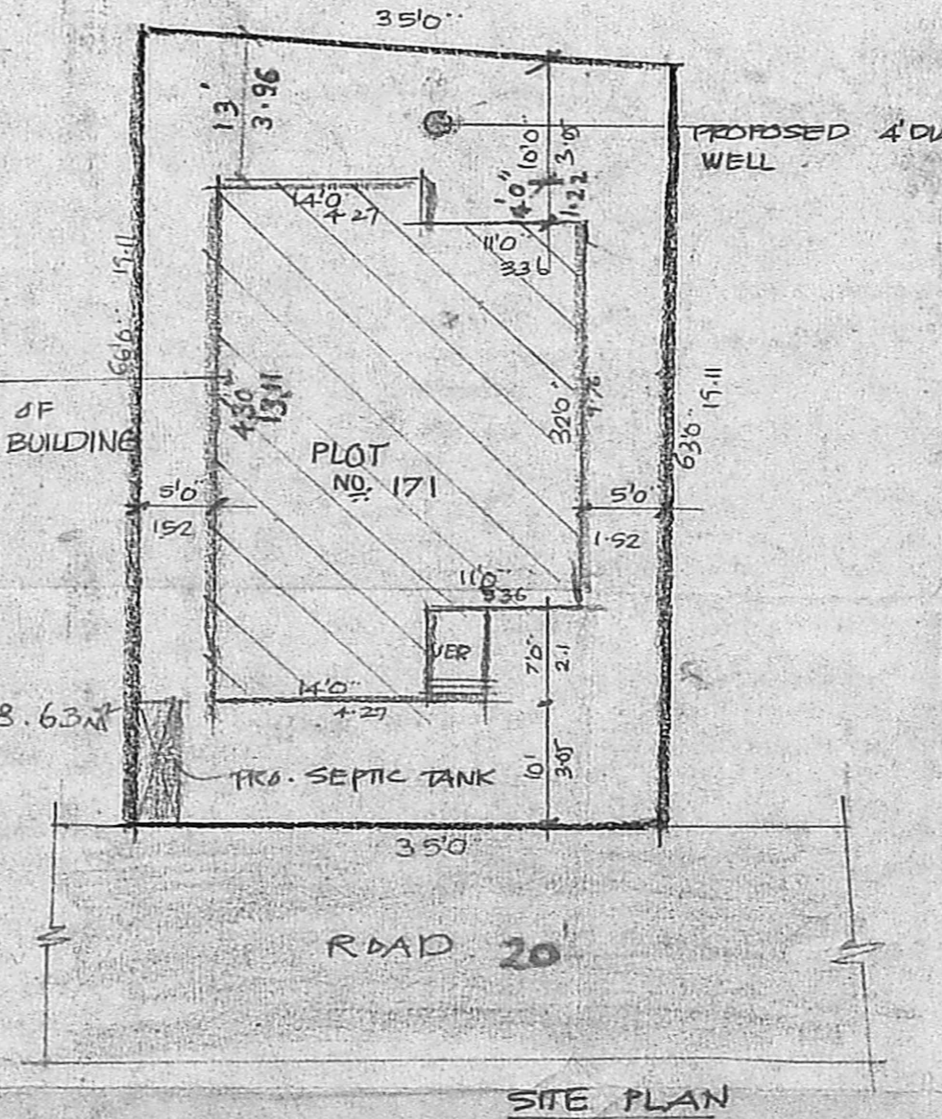

KEY PLAN NOT TO SCALE

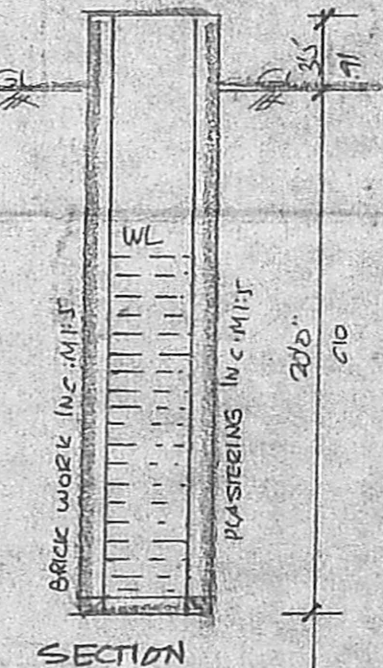
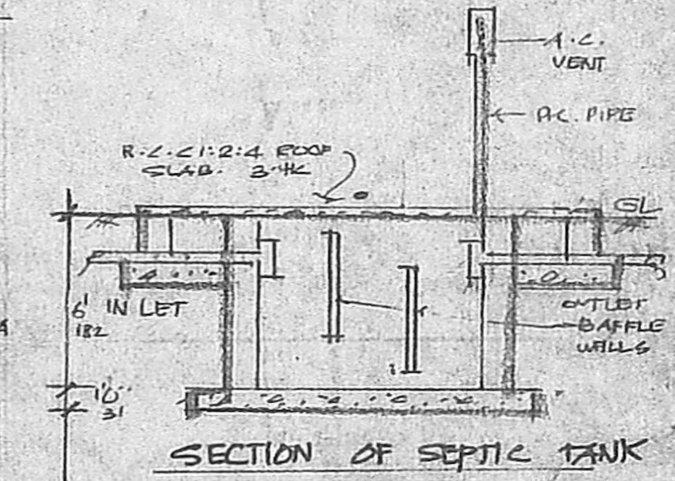

SITE PLAN SCALE 1"=16' OR 1:200



PLAN OF WELL

J. S ANIVAZHAGAN; B.C.E.
 Class II Licensed Surveyor No. 26,
 CORPORATION OF MADRAS.
 PERUNGUDI TOWN PANCHAYAT
 CONSULTING ENGINEER & CONTRACTOR.
 NO. 62, KESHAVAN NAGAR,
 PERUNGUDI, MADRAS 600 076
 PHONE:

Selva Kumar

SIGNATURE OF OWNER